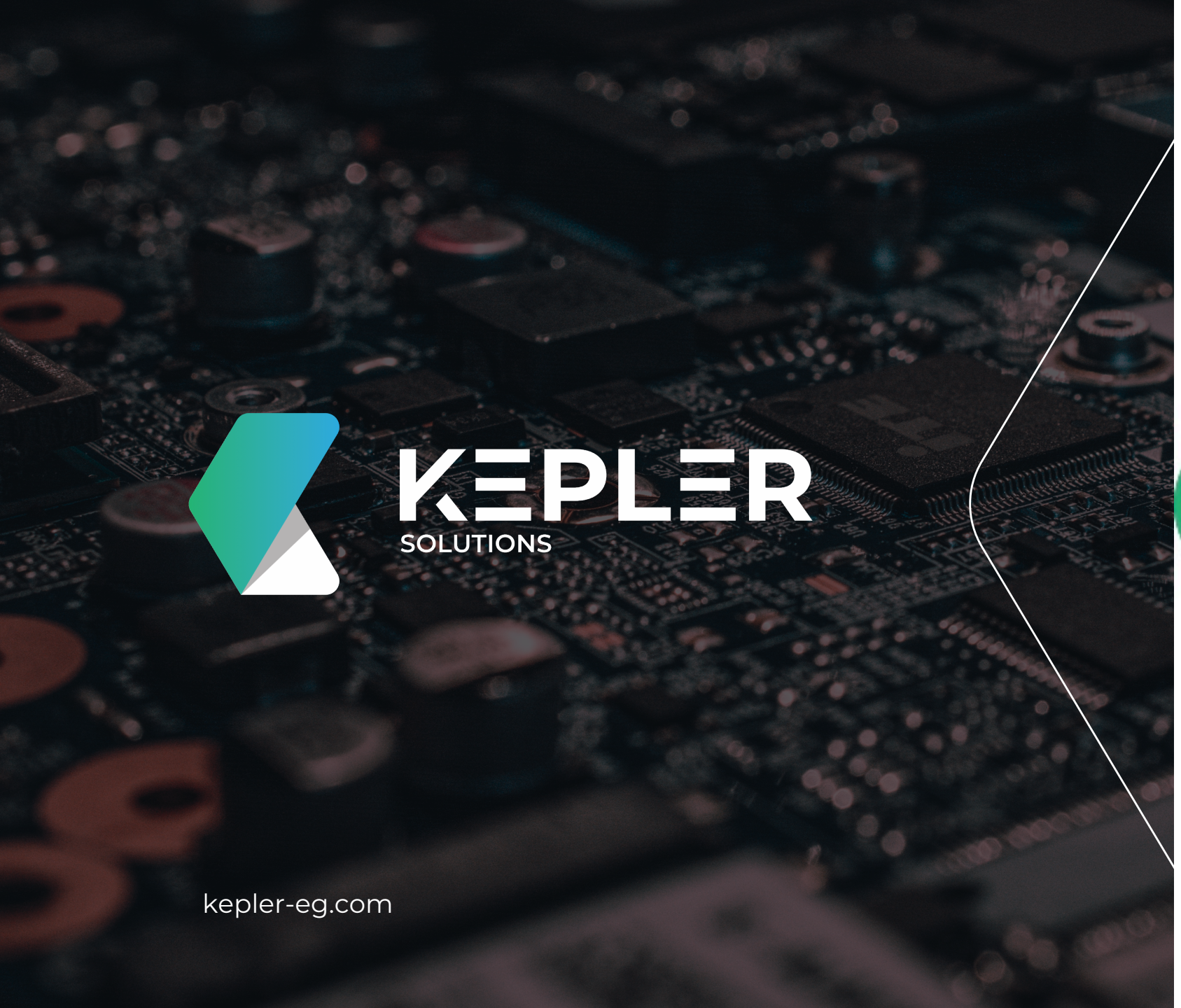

KEPLER
SOLUTIONS

kepler-eg.com

KEPLER SOLUTIONS

Kepler Solutions is a startup company that was founded in 2020 by a group of experts in the **ICT & ELV** market where the co-founders led many mega projects in **MEA and WECA regions**.

The company provides **design, engineering, installation, testing, and commissioning services** with Top notch service , professionalism and best quality guaranteed in the market. As the company has a wide portfolio of ICT & ELV solutions supported by an agreement with leading vendors in the market; in addition, the company is capable of **providing the most complex integrated solutions and aligned with new technology trends**.

kepler-eg.com

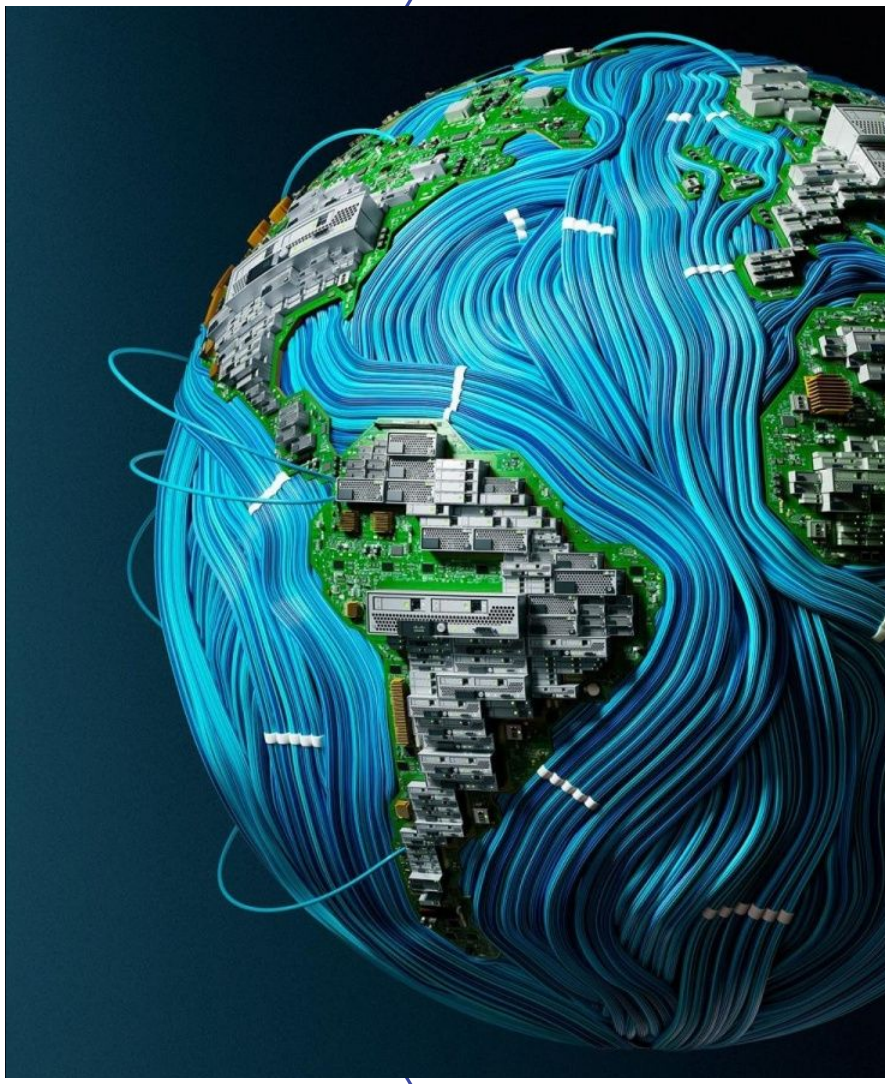

OUR MISSION

To uphold our clients' fulfillment and to invest for a long term relationship with our clients.

OUR VISION

To be one of the leading ICT & ELV solutions providers in the region.

KEPLER'S MANIFESTO

01 Meeting with customers to understand their current technical environment, key business issues, drivers, and future technology requirements

02 Work closely with customers on their technical requirements to provide specialized solutions, including technical details sufficient for product definition

03 Develop and establish strong relationships with strategic clients and industry partners

04 Provide product updates and technical advice to clients; explain technical capabilities, business benefits, and cost of ownership of solutions to the customer from the engineering level to senior executives.

KEPLER'S MANIFESTO

05 Design the most complex solutions using the latest technology in the market.

06 Design the new smart cities' technologies.

07 Create industry trade shows, exhibitions, seminars, and training sessions to promote products and services.

08 Preparing the required solutions, presentations, financial proposals, quotations, and tender documents.

KEPLER'S MANIFESTO

09 Prepare design concepts as per client requirements.

10 Prepare high-quality standards of design drawings and shop drawings.

11 Prepare integration matrices, security plans, life safety scenario, cause & effect matrix, method of statement, FOV & storage, calculations, DC voltage drop calculations, battery calculations, UPS calculations, power consumption, heat dissipation, CFM calculations, and cabling calculations during the engineering phase.

KEPLER'S MANIFESTO

12 Provide on-site mock-up and demo for our solutions.

13 Test and commission for all ICT & ELV systems as per codes and standards.

14 Provide technical training, supporting, and consulting and all after-sales support services.

KEPLER'S SCOPE OF WORK

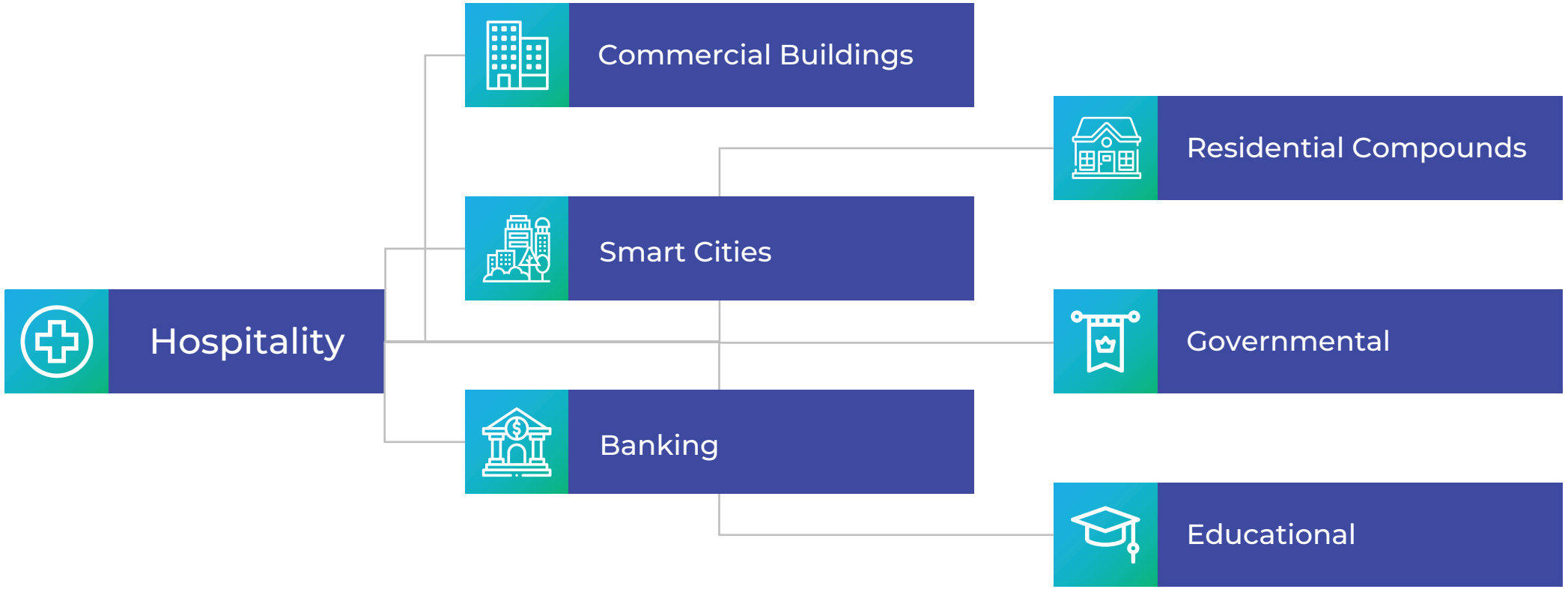

COMPANY PLATFORM

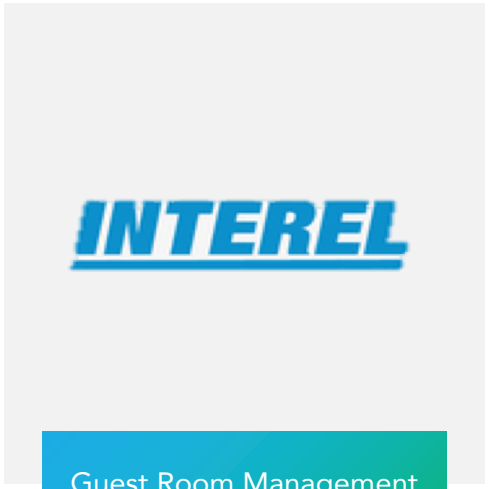

Guest Room Management

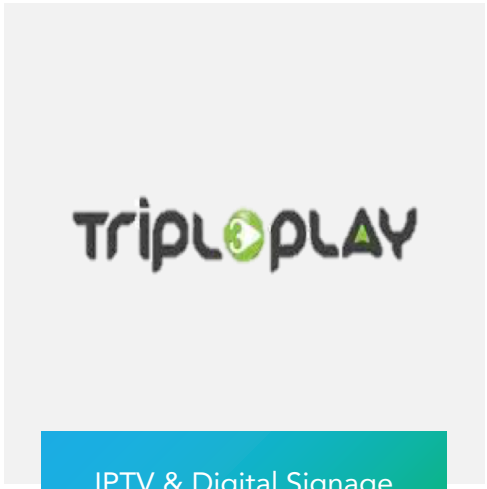

IPTV & Digital Signage

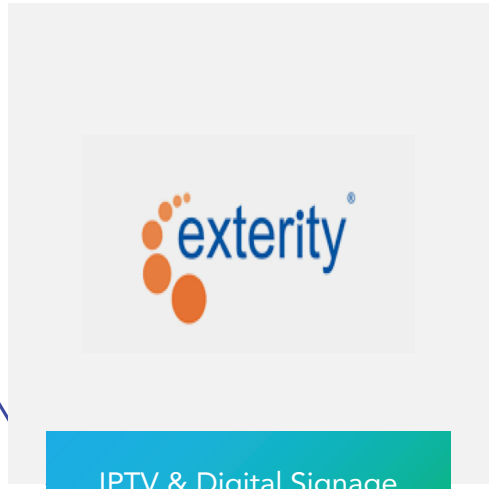

IPTV & Digital Signage

COMPANY PLATFORM

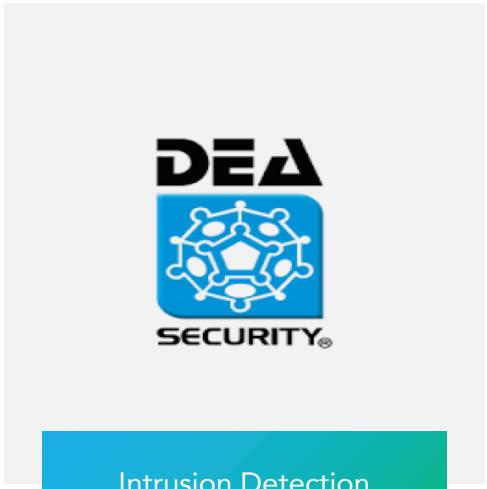

Intrusion Detection

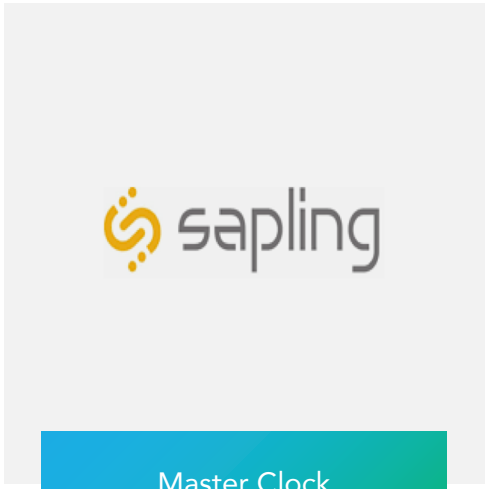

Master Clock

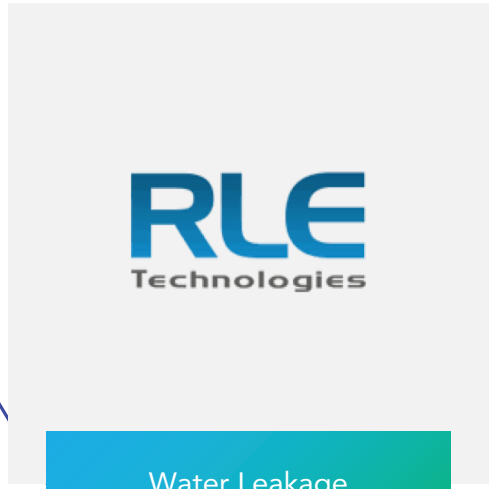

Water Leakage

COMPANY PLATFORM

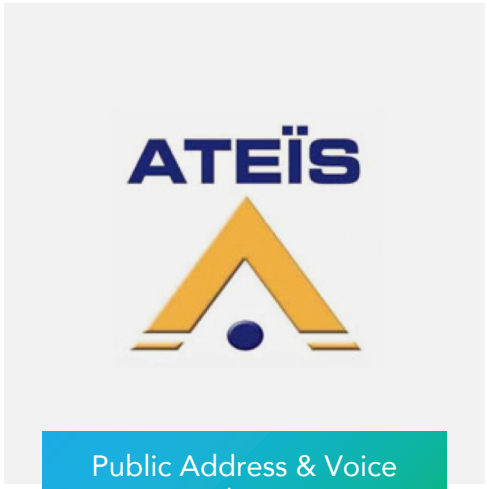

Public Address & Voice Alarm

CCTV

Access Control

COMPANY PLATFORM

COMMSCOPE®

Structured Cabling System

HUAWEI

Data Network

Intercom

COMPANY PLATFORM

ALLEGION™

Guest Room Electronic Door Lock

Lighting Control

Automation